



**CROATÁ**  
PREFEITURA



**ANEXO I**  
**TERMO DE REFERÊNCIA**  
**Pregão Eletrônico – Compra**  
**LAYOUT**

**OBJETO: CONTRATAÇÃO DOS SERVIÇOS DE CONFECÇÃO E FORNECIMENTO DE UNIFORMES, CALÇADOS E ACESSÓRIOS PARA OS SERVIDORES DA GUARDA MUNICIPAL E PARA OS COMPONENTES DA BANDA DE MÚSICA JOÃO OTAVIANO DO MUNICÍPIO DE CROATÁ/CE.**

## **UNIFORME BANDA DE MÚSICA JOÃO OTAVIANO**

### **MAESTRO**



QUEPE - JUNGULAR



CINTO



SAPATO MASCULINO



FIEL

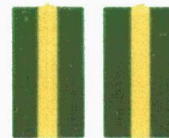

OMBRERA

### **BANDA**



QUEPE - JUNGULAR



CINTO



SAPATO MASCULINO



SAPATO FEMININO



FIEL

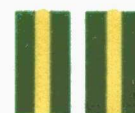

OMBRERA





# CROATÁ

## PREFEITURA

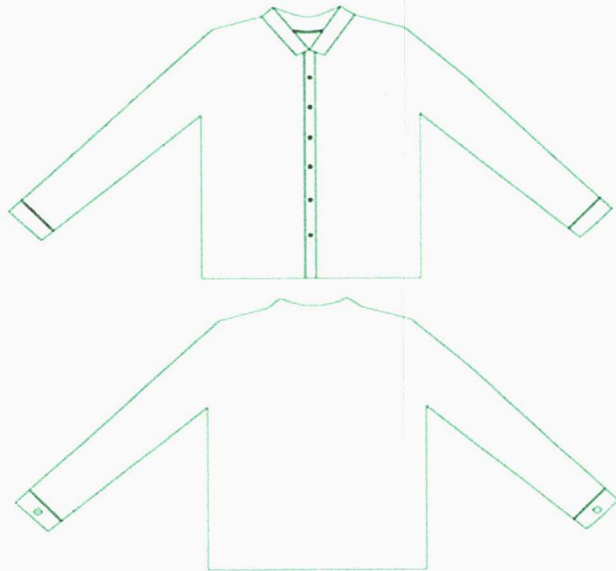

**CAMISA**





# CROATÁ

## PREFEITURA



### UNIFORME GUARDA MUNICIPAL

 GANDOLA GCM MASCULINA	 CALÇA GCM MASCULINA			
 GANDOLA GCM FEMININA	 CALÇA GCM FEMININA			
 GANDOLA AG. PATRIMONIAL MASC.	 CALÇA AG. PATRIMONIAL MASC			
 GORRO GCM	 GORRO TRÂNSITO	 GORRO AG. PATRIMONIAL		





# CROATÁ

## PREFEITURA



FRENTE

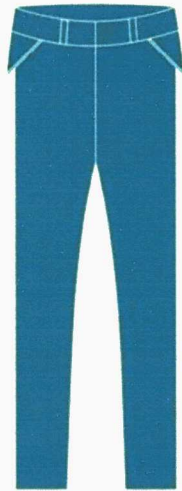

COSTAS



FRENTE



COSTAS



PALETÓ

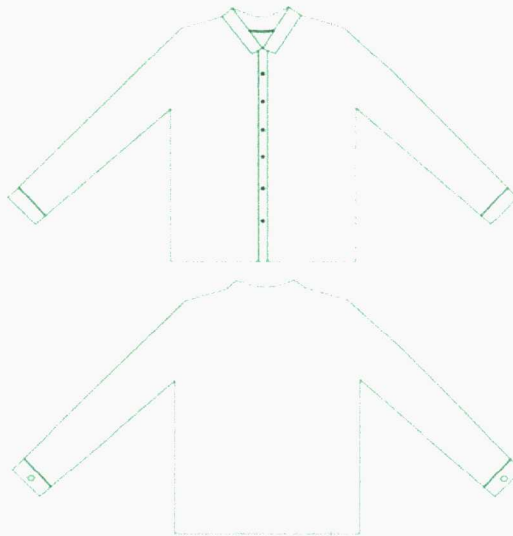

CAMISA









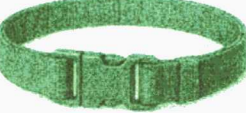
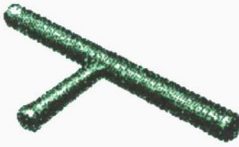

# CROATÁ

PREFEITURA



 <p>BORNAL</p>	 <p>BORNAL TRÂNSITO</p>	 <p>COTURNO</p>
 <p>CINTO GUARNIÇÃO TRÂNSITO</p>	 <p>CINTO GUARNIÇÃO</p>	 <p>TONFA</p>
 <p>FIEL</p>	 <p>APITO</p>	 <p>PORTA ALGEMA</p>
	 <p>CINTO</p>	 <p>PORTA TONFA</p>

